

THE MELLING CHRONICLE

October 2021

Accident in Melling
Melling Village Hall
Bus Shelter - Complete
Cooking Corner

The Melling Chronicle

In This Month's Issue

News From Melling And Wrayton.....	4
Accident in Melling.....	4
Obit: Marie Josephine Baker.....	6
Melling St Wilfrid CE Primary School.....	10
Cooking Corner.....	11
Melling Village Hall.....	12
Bus Stop - Complete!.....	14
News From The Neighbours.....	16
Tunstall WI is Back.....	16
Rotary Club of Lunesdale.....	18
Hornby District Ramblers.....	20
Hornby Lunesdale Probus Club.....	23
Hornby Pensioners.....	24
Lune Valley Swimming Pool.....	27

Contacts

Parish Council Chairman	David Nott Tel: 21567 Email: davidowennott@gmail.com
Parish Clerk	Claire Helme Tel: 07845 186958
Parish Council Website	Anthea Carter Tel: 0770 8882989 Email: mellingwithwraytonwebsite@gmail.com
Melling Village Hall	Margaret Toase Tel: 21002
Melling St Wilfrid's School	Tel: 21538
Church Warden	JAC Beeson Tel: 21638
Melling Chronicle Editor	Anthea Carter Tel: 0770 8882989 Email: mellingchronicle@yahoo.co.uk

EDITORIAL TEAM

Editor: Anthea Carter, assisted by Sandra Towers

Delivery Team: Kathryn James, Judith Jones, Mike Murray, Robbie Murray, Sarah Ryecroft (Wennington), Eleanor Procter, Sheila Mitchell, Lester Griffiths

Advertising and Invoices: Claire Helme (Parish Clerk)

Front Cover: Many thanks to Howard Lewer. Back Cover: Many thanks to Edwin Howson

3 Oct	Holy Communion - St Wilfrid's Church	11 am
4 Oct	Hornby Castle - Hornby Institute	Page 23
9 Oct	Hornby District Ramblers - Walk	Page 20
12 Oct	Lake District Trip - Hornby Pensioners	Page 24
13 Oct	Tunstall WI - Tunstall Parish Hall	7.30 pm
15 Oct	Hunter Muskett - Melling Village Hall	Page 5
18 Oct	Rhode Island to Bermuda via Cuba - Hornby Institute	Page 23
23 Oct	Hornby District Ramblers - Walk	Page 20
24 Oct	Morning Worship - St Wilfrid's Church	9.30 am
Fridays	Pub Night - Melling Village Hall	Page 13
Saturdays	Whist & Dominoes - Hornby Institute	7 pm

MELLING CHRONICLE

The Chronicle is available in PDF format at www.mellingwithwrayton.net

Please send items for the Melling Chronicle to the editor:
mellingchronicle@yahoo.co.uk

Please supply text as a Word document or by email. Photographs are always welcome at a high resolution. If you have an interesting, relevant, high resolution image for the front or back cover, please send it in for consideration.

The Melling Chronicle is a forum open to everyone in the village. The views expressed in articles and letters are not necessarily the views of the Editor or the Parish Council, and they cannot accept responsibility for goods or services advertised in the magazine, although advertisements are accepted in good faith. The Editor reserves the right to edit or exclude items submitted for publication, and no liabilities are implied or accepted.

Deadline for any contribution is the 20th of the preceeding month.

The Melling Chronicle is published monthly except for January and August.

ADVERTISING

Please contact: The Parish Clerk mellingwithwraytonnpc@gmail.com

Charges for 10 editions/Full Page £70.00/Half page £40.00/Quarter page £25.00

Single entry: By negotiation

Please note that anyone submitting an article, notice, letter or advertisement for inclusion in the Melling Chronicle is responsible for the content (including factual accuracy) this rests solely with the originating individual or organisation.

ACCIDENT IN MELLING!

Although there was a lot of concern and disturbance in the village on the 16th September when a road traffic accident occurred around midday between a car and a motorcycle on the A683 in the middle of the village. Fortunately it was a low speed collision and no serious injuries were sustained, the motorcyclist was air-lifted to hospital as a precaution and the car driver was taken to hospital by ambulance due to the shock he had suffered.

A passing doctor and another motorcyclist were on the scene very quickly as were a number of residents who helped until the ambulances and police arrived.

Quite unusually the car had hit the motorcycle from behind and the motorcyclist was thrown clear landing in the driveway of The Old Malt House. The motorcycle became wedged under the car and it took around 3 hours to clear the wreckage.

JAC Beeson



Hunter Muskett

DUO

on tour ...

**Melling Village Hall
Friday 15 October 2021
Doors open – 7.30 pm**

HUNTER MUSKETT - 8.00 pm

£10

MARIE JOSEPHINE BAKER “A LIFE LIVED TO THE FULL”



Marie was born on September 28th 1951 in Old Hill, the Heart of the Black Country, close to Birmingham. Her father was a mechanical engineer and Marie would often help him at his workplace packing boxes with nuts and bolts. She had two brothers, John older, and Mark younger than her. They shared a very happy childhood. Holidays were especially enjoyable, travelling with their parents around Europe on a limited budget, which meant a lot of camping.

Instead of taking the expected secretarial path Marie decided early on that her career should be in education. After attending Newman College, close to home, for teacher training. Marie moved to Stoke Newington, London in 1973 to start her career in teaching.

It was there at a party, that she met Stewart. In 1975 Marie moved to Dunstable, Bedfordshire and on a very hot day in July 1976 Marie and Stewart were married, moving into their first house shortly after.

Marie's first job was teaching Geography and Mathematics at Icknield High School, Luton; the area had a significant number of pupils from ethnic backgrounds and Marie thrived in this challenging environment, gaining a reputation of being able to defuse even the most awkward situations. Icknield High School was the springboard for future career success.

Marie gained a Degree in Geography/Geology in 1983 and a Masters Degree from Oxford Brooks in 1993. She became Deputy Head of Denbigh High School, Luton, with her first Headship at Houghton Regis Upper School following 3 years later. Her successes at Houghton Regis lead to Marie being invited to apply for the Headship at Sandy Upper School, East Bedfordshire.

At Sandy Marie steered the school back to success and restored its' position of pride within the community following the hard times the school had fallen upon due to poor OFSTED Reports. She obtained multi-million pound funding for an on-site community sports centre and top class running track. This involved negotiation at Government level.

Despite having demanding careers Marie and Stewart moved house twice. Both times within Bedfordshire before finally settling down (or so they thought) in Aspley Heath, next to the Woburn Estate.

Marie had a very happy and fulfilled working life, and in 2007, she decided to retire to enjoy her allotment and her new hobby of patchwork and embroidery.

Not content with just tending a single piece of ground, expansion took over and Marie finished up with 3 allotment plots, which in addition to providing fruit and vegetables for the table also gained awards in competitions.

She was instrumental in setting up a very successful embroidery group in Milton Keynes (MKGEMS) where liked minded ladies explored all aspects of machine sewing, from basic to very advanced projects. Marie was also member of The Institute of Advance Motorists. Marie was very supportive of Stewart and his hobbies (Amateur Radio & Flying); she was Stewart's first passenger after he qualified for his Private Pilot's Licence!

Freed from the constraints of school holidays Marie and Stewart travelled widely, with frequent trips round Europe, and to the States, one of their last holidays was an Alaskan cruise.

The move to Melling in 2014 was a calculated risk for Marie and Stewart and one they never regretted, they were welcomed into the community and made many new friends. Marie became the editor of the Melling Chronicle for a few years from 2015 until 2019 which allowed her to meet even more people. She joined the Thursday Group and the Patchwork Group and became involved with the Church and Village Institute. She refused to join committees of any description, though, saying she'd had enough of those to last her a lifetime.

Much to her irritation, Marie was diagnosed with cancer in June 2019. It was overwhelming and scary at first, added to eight months later, by all the COVID restrictions and issues.

With the loving support of Stewart, her brother Mark and sister-in-law Elaine,

and the many old and new friends she did her best to put up a stubborn fight for just over two years; her view was “there can’t be many other people you would prefer to be with or places you would rather be” under such circumstances.

Marie was always grateful for the level of support she received from everyone near and far and would have wished for her thanks to be passed to everyone concerned for helping her get through with their kindness, friendship and comforting words.

Marie died on July 26th 2021 in St John’s Hospice, her ashes were interred in September at Dalton Woodland Burial Ground.

Marie will be missed by so many people, not least of all - by me...
Stewart Baker

Very soon after arriving in Melling, Marie became the Editor of the Melling Chronicle. Thanks to Marie’s commitment and organising skills, the content and production of the Chronicle were given a new life. Readers appreciated the clear and attractive layout, including the photos, some of which were taken by Marie herself. A monthly diary of events on the front page gave residents no excuse for not knowing what was on locally, in the school, church and Village Hall. Marie was also instrumental in collecting and cataloging a wealth of documents and photos covering nearly a hundred years of parish history; these documents form a valuable part of the parish archive. The Parish Council remembers Marie’s contribution to the 21st-century life of the parish with gratitude.

David Nott

I recently met up with Stewart to talk through what should be written in the Chronicle about Marie, he brought a copy of a letter that he had opened the evening before. It was a letter to Marie from an ex-student, telling her about her family, her COVID experience as a front-line health worker and thanking Marie once again for her time, patience and friendship to her when she was a troubled teenager. Marie was a special lady, generous of her time and skills as a needlewoman. Melling and Tatham churches have stunning evidence of that in their altar cloths.

Sandra Towers



**1 Station Road
HORNBY**

T: 015242 22288

E: info@hornbydaynursery.co.uk

Care & Commitment for your Peace of Mind

Ofsted rated us Outstanding in all areas

- Qualified staff who positively enjoy working with children
- Flexible opening hours to cater for most needs
- 30 hours free childcare for Pre-School children
- Dedicated Baby & Toddler facilities
- Home cooked meals with special diets catered for
- Secure outdoor play areas in rural environment
- Safe off street parking
- Holiday club available during all school holidays
- Childcare vouchers accepted

Looking for childcare? Call Danielle Brown to discuss your individual requirements or to arrange a visit.

THE FAIRBANK SOCIETY



The Fairbank Society is a registered charity located near St Mary's church in Kirkby Lonsdale. Our main purpose is to provide a high standard of accommodation and support for independent older people. Our residents have chosen us so they can maintain their independence, but be relieved of the day to day chores involved in living alone, such as cooking, cleaning, washing and gardening.

Residents pay a monthly rent which covers all aspects of living such as food, laundry, cleaning, property maintenance, broadband and help from staff. The only extra charges are for a telephone, and any personal care that may become necessary, which can be sourced through local agencies.



If you would like more information,

please telephone 015242 71077,

e-mail Janet at manager@fairbanksociety.com

or visit our website www.fairbanksociety.com





MELLING ST WILFRID CE PRIMARY SCHOOL

It has been a busy and exciting start to the new school year.

Our topic this half term is space and the children returned to school to find out that an alien ship had crash landed in Melling playground. The children looked for clues and investigated the situation, writing some excellent news reports.

We were also privileged to have a visit from Mrs Heather Burwin. Her husband, Alan was an evacuee at Melling St Wilfrid during the second world war and stayed with a local family from the age of 4 to around 8 years old. Unfortunately he recently passed away but always spoke kindly about Melling school and the fantastic teaching which had helped him in life.

Mrs Burwin very kindly donated money to help towards the cost of our chrome books and was pleased to see how they are being used. If anyone knows any more about the evacuees in Melling school we would be fascinated to know and I would pass on the information to Mrs Burwin.

*Fiona Ip,
Headteacher*



Y1 and 2 chat to Mrs Burwin



KS1 in the willow

COOKING CORNER...

BLACKBERRY AND APPLE CRUMBLE MUFFINS

INGREDIENTS

- 300g plain flour, plus extra for dusting
- 1 tbsp baking powder
- Pinch of salt
- 190g caster sugar
- 210ml milk
- 1 large free-range egg, beaten
- 100g butter, melted
- Finely grated zest of 1 large lemon
- 250g (1 large) Bramley apple
- 150g blackberries

FOR THE CRUMBLE TOPPING

- 15g butter, at room temperature
- 25g plain flour
- 15g demerara sugar



Why not try them for pudding, breakfast or a mid-afternoon snack with a cup of tea!

METHOD

1. Preheat the oven to 200°C/fan180°C/gas 6 and line a 12-hole muffin tray with paper muffin cases.
2. First, make the crumble topping. Rub the butter into the flour until it resembles fine breadcrumbs. Stir in the sugar and work the mixture with your fingers until it forms nuggets.
3. For the muffins, sift the flour, baking powder and salt into a mixing bowl and stir in the sugar. In another smaller bowl, beat the milk with the egg, melted butter and lemon zest.
4. Peel, quarter and core the apple, and cut into blackberry-size pieces.
5. Stir the wet mixture into the flour and sugar mixture until combined. (It's fine if it's still a bit lumpy.) Stir in the apple and blackberries.
6. Spoon the mixture evenly into the paper cases and sprinkle over the crumble topping. Bake for 20-25 minutes until risen and golden. Cool for 5 minutes, then serve warm.

For a change add 25g of chopped nuts such as pecans or walnuts to the crumble topping.

JOB VACANCY

SECRETARY - ST WILFRIDS EDUCATIONAL TRUST

St Wilfrids Educational Trust is a local Charity who's purpose is to award Educational grants to individuals or groups who reside in Melling, Wrayton or Wennington.

The Trust meets twice a year, usually in April and October to discuss any grant applications that have been received.

The role of the Secretary includes:

- Organising meetings
- Taking the minutes
- Managing correspondence
- Actioning the Trusts decisions

Trustees and Committee are Volunteers, the position of the Secretary is paid annually. If you are interested then please email ursula@customate-europe.co.uk

WHAT'S ON AT MELLING VILLAGE HALL

FRIDAY NIGHT IS PUB NIGHT!

Every Friday in October ... PLUS LIVE MUSIC from HUNTER MUSKETT DUO

On 15 October 2021 (See separate advert on Page 5)

£10

ZOE GILBY TRIO JAZZ

13 November 2021

A new addition to our Autumn offer.

See flyers and the November Melling Chronicle for further details.

BIG SUNDAY BREAKFAST

A very full English Breakfast and bottomless Coffee or Tea ... plus all the trimmings!!!
Breakfast - brunch - lunch!!

Sunday 21 November 2021, Service from 9.30am to 1.00pm

£10

UNTETHERED'S CHRISTMAS CRACKER

Sunday 12 December 2021

Christmas songs, readings and dreadful Christmas jokes!!!!

Raffle for a splendid Christmas hamper.

All proceeds to Charity

Melling Village Hall



WE ARE BRINGING
PUB NIGHTS
BACK TO MELLING

EVERY FRIDAY NIGHT IN OCTOBER!

OPEN 7.30PM - 10PM

FRIDAY • 1ST OCTOBER

FRIDAY • 8TH OCTOBER

FRIDAY • 15TH OCTOBER



LIVE MUSIC HUNTER MUSKETT

FRIDAY • 22ND OCTOBER

FRIDAY • 29TH OCTOBER

ALL WELCOME!

Drop in any time for a relaxed social evening of chat and pub games

DOMINOS

POOL

TABLE FOOTBALL

DARTS

CARDS

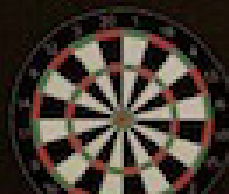

BUS STOP – COMPLETE!



In time for the return to school and the inevitable inclement weather the Bus Stop construction has all but been completed.

With a tidying up of the site and a little sprucing of the surrounds, a little piece of normality will have returned.



MELLING WITH WRAYTON
COMMUNITY GROUP

MELLING WITH WRAYTON



Keep in touch with the latest goings on by joining the new Melling with Wrayton Community Group on Facebook.
All welcome!

WILL HAMBLING

**PAINTING & DECORATING
INTERIOR & EXTERIOR**

WILL.HAMBLING@SKY.COM

**07858
572 336**



In aid of St Wilfrid's Church, Melling



Christmas

Gift & Craft Fair

Melling Institute

Friday 26th November
4pm ★ 8pm



Christmas Gifts
Arts & Crafts
Burgers
Mulled Wine
Cakes

... and those
fabulous raffle prizes

theWI

INSPIRING WOMEN

TUNSTALL WI IS BACK!!

After a 17 month hiatus the WI held its first meeting in August with a wedding themed event. Chris McGregor, a wedding facilitator gave a talk and this was followed by a mock wedding with one of our members playing the part of the very lovely bride. Members were encouraged to play the part of wedding guests and many sported fabulous headgear.

The meeting closed with cake and alcohol free prosecco and was pronounced an excellent start to the resumption of meetings.

In September our speaker was Nigel Parrish, a volunteer with North West Blood Bikes. He spoke about the valuable and critical work done by this charity for the NHS. The meeting closed with refreshments.

Our next meeting will be held at **Tunstall Parish Hall 7.30pm** on the **13th October** when our speaker will be Ruth Gibbons talking about "Eating well, feeling great". New members are always welcome.

Ladies, why not come as a guest and see whether the WI is for you.

Sheila Mitchell, President



Sarah Rycroft

Massage & Reflexology

Including:

Hot & Cold Stone Massage, Indian Head Massage, Myofascial Release (MFR), Reflexology, Neal's Yard Organic Holistic Facials, Pamper Parties

**Aches? Pains? Stressed?
Or Prefer to be Pampered?**

Wennington, Kirkby Lonsdale
or Home Visits

Tel: **07736 807157** or **(015242) 21166**

Email: sarah.rycroft@yahoo.co.uk

Irene Taylor Hearing Centres

Specialists in Hearing Aids
and

Hearing Protection

Ear wax removal via
micro-suction

Salt Pie Lane,
Kirkby Lonsdale
LA6 2BH

015242 73589

www.prestonhearingcentre.co.uk

Est. 1980



HONDA

Graham Fawcett Plant Limited

Unit 3, Bentham Industrial Estate,
Bentham, Lancaster, LA2 7NB **015242 62888**



GARDEN MACHINERY SERVICING & SALES

We can offer ***FREE*** collection and delivery of garden machinery/ servicing for Melling residents.

Tractor Mowers • Self Propelled & Push Mowers

Chainsaws • Chains, Bars and Accessories • Chain/ Blade Sharpening

Hedge Trimmers • Strimmers • Oil • Blowers



STIHL CHAINSAWS IN STOCK.
PETROL ENGINES.

RANGE OF MOWERS IN STOCK – **HONDA/ BRIGGS & STRATTON**
PART EX WELCOME. MOWERS TO SUIT ALL BUDGETS



THE ROTARY CLUB OF LUNESDALE

The Club has now held 2 face to face meetings since Covid restrictions have been eased and will try to continue using a hybrid combination until all members are happy to attend face to face meetings. It was so good to meet up with friends and to enjoy the fellowship which is synonymous among Rotarians.

I have mentioned in a previous newsletter that Rotary has adopted a 7th area of focus which all about caring for and protecting our environment. At long last governments of the world are waking up to the need to do this. Many of you will have seen on TV the devastating floods in New York recently and watched the damage they created in so many ways to lives and property. The really terrifying aspect of the floods was the speed at which they occurred. Bearing in mind the environmental changes occurring around the globe you may wish to attend the event plus there will be an opportunity to ask questions of experts.

Dear Councillor

The environment initiative has been adopted by Rotary International with Rotary in Great Britain and Ireland as their seventh (or new) "Area of Focus" and the Rotary Club of Lunesdale believes that it can achieve most by encouraging people in the Lune Valley and surrounding area to take action themselves to mitigate global warming, rather than just waiting for the Government to take action.

With that in mind we have arranged an initial open public meeting on **Wednesday 20 October at 7.30 at the Hornby Institute** and have asked Lancaster University if it would like to become involved, and to provide one or more speakers from its environment department to speak, and to lead discussions as to what, in practice, should be done. My understanding of the initiative is to encourage good environmental practice at the local and household level.

I am delighted to say that Professor Mike Berners-Lee has arranged for some of his team in Small World Consulting to do just that.

This will form one of the first external events in the "Cop 26 at Lancaster Festival" week, leading up to the Cop 26 summit in Glasgow, so the timing is very appropriate.

I am sending this preliminary notice to all Parish Councils in our area, together with other interested organisations, in the hope that you will want to encourage your members to come to the meeting, and to become involved - entry will be on a first come first served basis, but it would be helpful if you send me an email on martinandaltheagillibrand@gmail.com to give us an idea of numbers.

Martin Gillibrand Environment Chairman

It is hoped that the 2 events shown below, to be promoted by the club, may now be possible whilst adhering to all guidelines in place at the time:

1. "The Defenders" Rock 'n Roll concert on Saturday 6th November.

2. "Kendal K Shoes Male Voice Choir" Christmas carol concert Saturday 11th December.

You may like to put the dates in your diary and watch out for further publicity re ticket sales.

*Keep safe, keep well
Lilian*

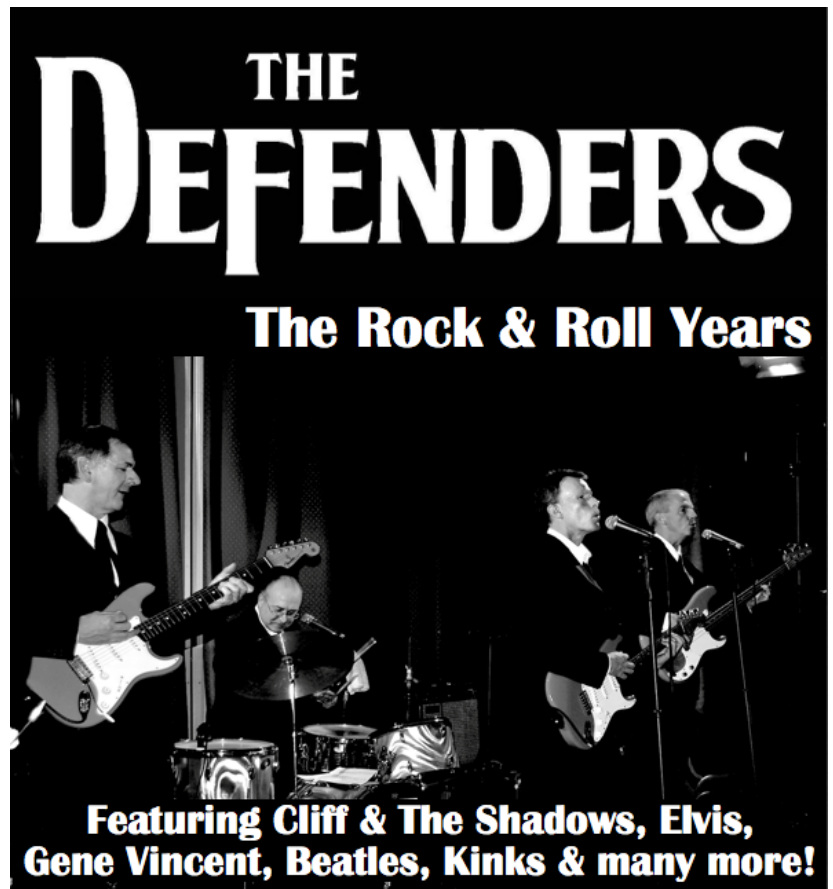

**ST MARY'S PARISH, HORNBY, with
OUR LADY'S, CATON and ST JOSEPH'S, KIRKBY LONSDALE**
Parish Priest: Fr Michael Docherty
Tel: 01524 21246

For times of services, newsletters & general information during the pandemic
please go to our website:

www.lunevalleycatholics.org.uk



HORNBY DISTRICT RAMBLERS – WALKS FOR 2021

We would welcome new walkers to come and join us.

We meet at Hornby car park at 9-30am and car share if possible.

DATES	DISTANCE	LEADER(S)	AREA	TEL.NO.
OCTOBER 9th	5 miles	Jenny Herd	Natland and Sedgwick	015242 21690
OCTOBER 23rd	6 miles	Peter Edge	Grasmere to Easdale Tarn	015242 22176
NOVEMBER 13th		Jenny Herd	WALK -AGM and lunch	
DECEMBER 11th	5 miles		To be decided	

Where the area is '*to be decided*', details will be in either **Contact**, **The Wrayly Mail**, **The Melling Chronicle**, **The Link**, or from the leader.

A contribution of £3 per person for the greater distances and £2 for the shorter distances towards fuel costs is expected for these walks.

All telephone numbers are the Hornby code 015242 unless otherwise shown.

For all walks we assemble in Hornby car park. Start time 9.30 am prompt.

If you have any concerns regarding the terrain or the estimated time of return, please contact the leader.

CONSTITUTION OF THE CLUB

1. The club is Hornby District Ramblers.
2. The club exists to provide guided rambles for the enjoyment of members.
3. A committee of a chairperson, secretary, treasurer and four members will be elected at the AGM.
4. The AGM will be held in November.
5. The annual subscription will be fixed at the AGM.
6. Third party insurance is provided.
7. Members walk at their own risk.
8. Visitors on rambles are welcome.
9. All children must be accompanied by a responsible adult.
10. NO dogs are allowed on rambles.
11. This constitution can only be amended at the AGM.

2021 COMMITTEE:

Chair: Jenny Herd Tel. 015242 21690
Secretary: Peter Edge Tel. 015242 22176
Treasurer: Chris Kynch Tel. 01524 771744
Committee: Richard Kenyon, Ken Sedgwick, Barbara Harrison, Ann Nash



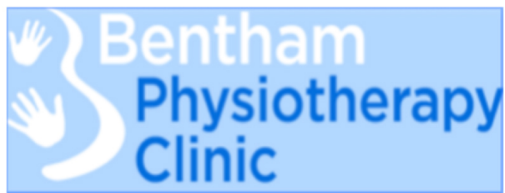

***For Professional, Effective,
Chartered Physiotherapy,
including sports injuries,
backs, necks and
acupuncture.***

AXA, AVIVA,
BUPA authorised clinic.

Phone 015242 62216

www.benthamphysio.co.uk

ANDREW WHITAKER

***Gardener
Painter/Decorator***

***Tel. (01524) 69806
Mob. 07900 905 026***

awhitaker112@googlemail.com



Mark Jonathan White BMSc (hons), BDS (hons)

A warm welcome awaits you.

Call in and ask us for more information about:
Family dentistry, Orthodontics, Replacement of missing teeth,
Dental Implants, Cosmetic Dentistry, Tooth whitening,
Orthopaedic jaw and bite problems.

Opening Hours:

Monday, Tuesday & Wednesday 9am to 5pm
Thursday (late night opening): 1pm to 9pm

**66 Main Street, High Bentham
Tel: 015242 64813**

Lune Valley Physiotherapy

Grad Dip Phys MCSP HCPC

Wanting to regain ability after illness or surgery?

Stiff and sore after an accident, broken bone or new joint?

Have tightness after surgery, accidents or radiotherapy?

Diagnosed with a life limiting or degenerative condition?

07934 785 797 leahthephysio@gmail.com

www.leahthephysio.co.uk

Specialist experience with scarring after surgery,
accidents and radiotherapy.

Sam Watson
Meadowlands, Main Street,
Arkholme,
Carnforth
015242 37728
07789 901329
www.wood4thetrees.com
wood4thetrees@outlook.com
Tree Care and Forestry,
Pruning, Thinning and Reductions
Hedging Work

BRAKEBURN	fransa
	<i>lily & me</i> 
	
ROBELL	SEASALT CORNWALL
Tamaris	thought
	White StUFF
	Market Square Kirkby Lonsdale 015242 71390

HORNBY LUNESDALE PROBUS CLUB

Hornby Probus Club was pleased to meet at the Hornby Institute for the first time for 18 months and able to re-start its programme of entertaining and informative talks.

During September we enjoyed two very impressive speaker presentations. The first by Siobhan and Martin of Miles-Moore Ceramics being a review and demonstrations of their award winning and highly creative ceramics business and later in the month Dr Andrew White guided us through the impact of the English Civil War on local communities.

Everyone agreed it was so good to meet up with old friends again, even under current Covid19 restrictions.

The programme continues in **October** when the following sessions are planned. Start time for the meetings is **10am for 10.30am**

Monday 4th October: Hornby Castle the first 900 years. Sue Bull has promised some new revelations!

Monday 18th October: From Rhode Island to Bermuda via Cuba. A yachting tale from Andy Crossley.

On the social side - The club is once again planning to visit Liverpool for the Liverpool Philharmonic '**Spirit of Christmas**' Concert on **Saturday 18th of December**. Members, guests and friends all welcome.

For further details please contact Hornby Lunesdale Probus Club on 015242 22283.



Hornby Castle

HORNBY PENSIONERS

Nice To See You, To See You Nice is understating how great it was to see so many members at our informal AGM in September. Thank you all for coming & for providing such a super spread. It was lovely to catch up with you all, and some very useful decisions were made. Most notably, it was agreed that in future we should meet in the afternoon: events that include a meal will be held at lunchtime & speakers meetings will start at 2.30pm.

The time for each event will of course be publicised in later editions of this newsletter.



WHIST & DOMINOES

These will continue to be held in the Institute at 7pm on Saturdays, beginning on **2nd**

October. Arrangements will be as before, including a raffle for prizes brought by members on the evening.

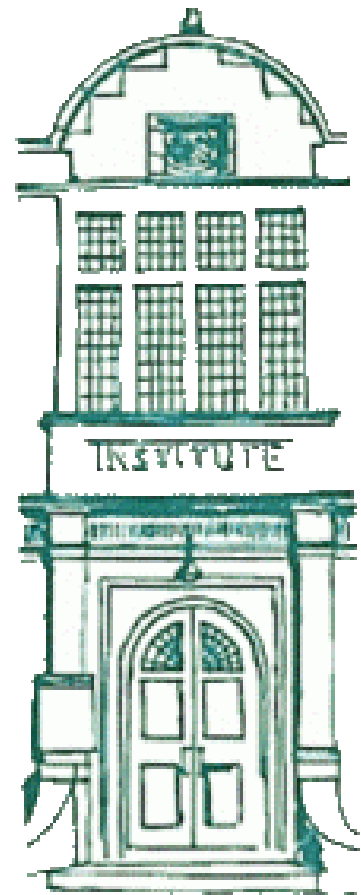

A NOTE FROM KATH

October Trip:
Tuesday, 12th October, 10am start, picking up at all the usual places. This will be the last trip of what has been a very difficult year for us all, so let's hope it's a good one. Autumn tints (we hope!) in the Lakes. After talking to Bibby's, there is a slight change in the itinerary, in that we will go to Glenridding first for a short stop and then to Keswick



Keswick and looking beyond to Derwentwater and Cat Bells

for our second stop. Chris Bibby, who is the expert in these matters, says this will be the better way time-wise. Booking is at Hornby Institute on **Tuesday & Thursday mornings between 10am & 12midday**, or call me on **015242 21845** or **07597774681**.

Just so we know, Bibby's are still recommending mask-wearing on the coach.

Regards to all, Kath.

FUTURE EVENTS

In November we will be having a POTATO PIE LUNCH with entertainment & in December our CHRISTMAS LUNCH PARTY also with entertainment. Full details to be included in future editions of this newsletter.

MEMBERSHIP

We are not charging fees for membership this year. Eileen will be collecting for 2022 as usual in the New Year.

So, lots to look forward to! In the meantime, take care & stay safe.

CALLING ALL PHOTOGRAPHERS!

Have you taken a recent photo of somewhere in our beautiful villages, or the surrounding area, that you think could appear on the cover, back cover or inside the issue somewhere?

Preferably it should be a high resolution digital image. Everything will be considered and you can choose to be credited or not.

If the photo is seasonally relevant that's even better. Come on and share the love of our beautiful area and forward your photographs to mellingchronicle@yahoo.co.uk



ADVERTISING IN THE CHRONICLE

The Chronicle is distributed round Melling, Wrayton and Wennington, therefore an advert placed will reach a lot of local people who are looking to support local businesses.

If you would like to advertise here please contact:

The Parish Clerk

mellingwithwraytonpc@gmail.com



Busy Bodies Pre-School
 c/o Melling St Wilfrid Church of
 England Primary School,
 Lodge Lane,
 Melling,
 LA6 2RE
 015242 21538 Ext 2

*All 3 to 4 year olds can access
 15 hours per week of free early
 years entitlement.
 Some 2 year olds are also
 eligible if criteria met.*

Session Times - Monday, Tuesday and Thursday

- Morning session: 9am - 12.30pm, £14 (includes lunch period)
- Afternoon session: 12.30pm - 3pm, £10
- Full day: £24

(A school lunch can be provided upon request for £1.10)

Lowfold Landscapes

**Garden Maintenance & Design
 Planting Schemes, Turfing
 Decking, Paving, Patios
 Topsoil & Stone
 Grass Cutting
 Tree Surgery**

Call Philip Howson

07816 813 848

Lune View Garage Ltd.



**Vehicle Servicing,
 Diagnostics,
 MOT Testing
 Exhausts, Clutches,
 Timing Belts, Welding
 Tyres,
 Wheel Balancing &
 Tracking
 Air Conditioning Servicing
 and Re-Charge
*Full Valeting Service Available***

**Melling, Carnforth, LA6 2RB
 Tel. 015242 21457
 email: dsglover89@btconnect.com**

LUNE VALLEY SWIMMING POOL- MANAGER



Chris Green the Hornby Pool Manager is leaving us at the end of September. The Trustees are currently conducting interviews and plan to have a new manager in place in October.

We all wish Chris the very best in his next venture and thank him for his endeavours over the past few years since the restored pool was opened..

Despite all Covid19 closures and various setbacks the pool continues to recover and we have had amazing attendances over the summer holidays.

Thanks to everyone for supporting our community pool we recently achieved a record with lessons and visitors booking almost 550 admissions in a single week.

LATEST POOL NEWS.

Open Family Swim Availability:

We are pleased to announce that our open fun sessions, where every family is welcome to come and join us for a splash, start from October.

Just 25 places available per session. Book online now to enjoy a fantastic time with a range of small inflatables and toys to play with in our 30°C heated pool.

www.lunevalleypool.com/online-booking

Please check our Facebook pages for further details of all our courses and family fun sessions. We'd love to see you.

Website: www.lunevalleypool.com

Facebook: lune valley swimming pool

Email: poolmanager@lunevalleypool.com

Direct line pool telephone: (01524) 805666

Lune valley community Society Ltd. Charity no. 1176086



