

November 2023

# THE MELLING CHRONICLE



Make a Christmas Wreath  
Cooking Corner...Christmas Chutney  
Pub Night - The Scrimshankers

# The Melling Chronicle

## In This Month's Issue

<b>News From Melling And Wrayton</b> .....	4
Melling Village Hall Events.....	4
New from St Wilfrid's Church.....	6
Christmas Wreaths.....	10
Parish Council News.....	10
Cooking Corner ... Christmas Chutney.....	11
Melling St Wilfrid CE Primary School.....	12
<b>News From The Neighbours</b> .....	16
Lune Valley Swimming Pool.....	16
Hornby District Ramblers.....	17
Lunesdale Probus Club.....	18
Tatham History Society.....	19
Hornby Pensioners.....	19

## Contacts

<b>Parish Council Chairman</b>	Sandra Towers Tel: 21399 Email: sandramtowers@yahoo.co.uk
<b>Parish Clerk</b>	Claire Helme Tel: 07845 186958
<b>Parish Council Website</b>	Anthea Carter Tel: 0770 8882989 Email: mellingwithwraytonwebsite@gmail.com
<b>Melling Village Hall</b>	Margaret Toase Tel: 21002
<b>Melling St Wilfrid's School</b>	Tel: 21538
<b>Church Warden</b>	JAC Beeson Tel: 21638
<b>Melling Chronicle Editor</b>	Anthea Carter Tel: 0770 8882989 Email: mellingchronicle@yahoo.co.uk

## EDITORIAL TEAM

Editor: Anthea Carter, assisted by Sandra Towers

Delivery Team: Judith Jones, Mike Murray, Robbie Murray, Sophie Ridsdale (Wennington), Eleanor Procter, Lester Griffiths, Cath Taylor

Advertising and Invoices: Claire Helme (Parish Clerk)

Front Cover: Many thanks to Howard Lewer



3 Nov	Pub Night - Melling Village Hall	7.30pm
4 Nov	Dominoes Evening - Hornby Institute	7pm
5 Nov	Morning Service -St Wilfrid's Church	9.30am
6 Nov	Lunesdale Probus Club - Meeting	Page 18
11 Nov	Hornby District Ramblers - Walk	Page 17
11 Nov	Tatham History Society - St James the Less Church	Page 19
12 Nov	Remembrance Sunday -St Wilfrid's Church	12pm
14 Nov	Hornby Pensioners - Potato Pie Lunch - Hornby Institute	Page 19
17 Nov	Movie Night - Melling Village Hall ( <b>NOTE</b> - new date)	7pm
18 Nov	Dominoes Evening - Hornby Institute	7pm
19 Nov	Holy Communion -St Wilfrid's Church	11.15am
20 Nov	Lunesdale Probus Club - Meeting	Page 18
24 Nov	Christmas Fair - Melling Village Hall	4pm
25 Nov	Blue Moose - Annual Showcase - Betham Town Hall	7pm
25 Nov	Tatham History Society - The Old School	Page 19

## MELLING CHRONICLE

The Chronicle is available in PDF format at [www.mellingwithwrayton.net](http://www.mellingwithwrayton.net)

Please send items for the Melling Chronicle to the editor:  
[mellingchronicle@yahoo.co.uk](mailto:mellingchronicle@yahoo.co.uk)

Please supply text as a Word document or by email. Photographs are always welcome at a high resolution. If you have an interesting, relevant, high resolution image for the front or back cover, please send it in for consideration.

The Melling Chronicle is a forum open to everyone in the village. The views expressed in articles and letters are not necessarily the views of the Editor or the Parish Council, and they cannot accept responsibility for goods or services advertised in the magazine, although advertisements are accepted in good faith. The Editor reserves the right to edit or exclude items submitted for publication, and no liabilities are implied or accepted.

**Deadline for any contribution is the 20th of the preceding month.**

The Melling Chronicle is published monthly except for January and August.

## ADVERTISING

Please contact: The Parish Clerk [mellingwithwraytonpc@gmail.com](mailto:mellingwithwraytonpc@gmail.com)

Charges for 10 editions/Full Page £80.00/Half page £50.00/Quarter page £30.00

Single entry: By negotiation

Please note that anyone submitting an article, notice, letter or advertisement for inclusion in the Melling Chronicle is responsible for the content (including factual accuracy) this rests solely with the originating individual or organisation.



## MELLING VILLAGE HALL EVENTS



The Village Hall committee is delighted to welcome Robert Turner as its new chairman. It still needs some **EXTRA COMMITTEE MEMBERS**.

Why not contact:

**Mary 07970705496 or Sandra 07713883632**  
for more info.



### MELLING VILLAGE HALL PUB NIGHT

Friday 3rd November, bar opens 7.30pm

Featuring entertainment from the Melling based group **The Scrimshankers**.

**THE  
SCRIMSHANKERS**

**Bacon, sausages and burgers in buns available to purchase.**

Why not come along, meet up with friends and have a great start to the weekend.

Please **NOTE**  
new cinema  
date: 17th  
November

Making use of our audio-visual equipment we proudly present our last **MOVIE NIGHT** until after Christmas:

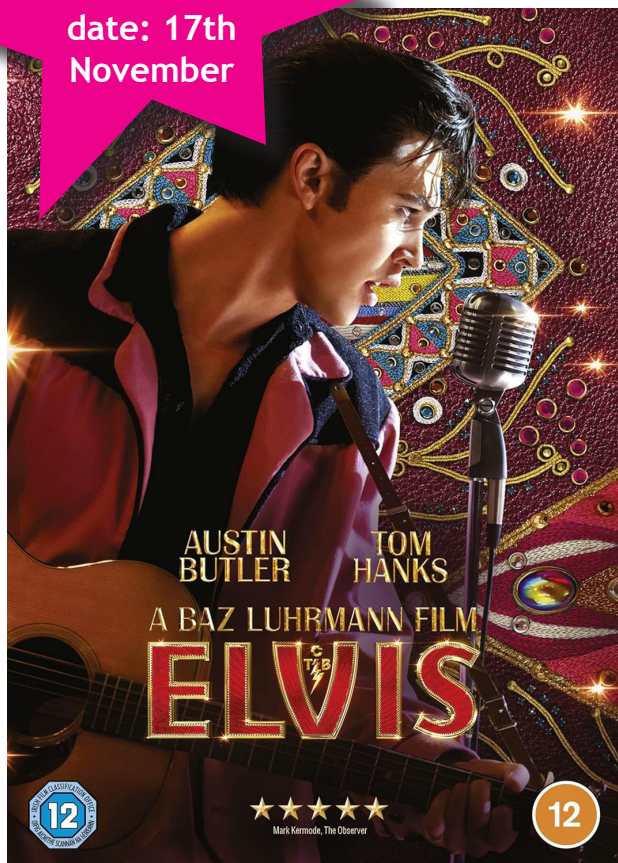

### ELVIS (12)

Friday 17th November, doors open at 7.00pm and the film starts at 7.30pm.



Book with **Mary 07970705496**.

The film explores the life and music of Elvis Presley (Austin Butler), seen through the prism of his complicated relationship with his enigmatic manager, Colonel Tom Parker (Tom Hanks). The complex dynamic between Presley and Parker spanning over 20 years, from Presley's rise to fame to his unprecedented stardom, against the backdrop of the evolving cultural landscape and loss of innocence in America. Central to that journey is one of the most significant and influential people in Elvis's life, Priscilla Presley (Olivia DeJonge).





## LOOKING AHEAD.....IN MELLING VILLAGE HALL

 <b>THE SCREMSHANKERS</b>	<b>Pub Night with music:</b> Featuring the Melling based band 'The Scrimshankers', singing sea shanties and other folk songs. Come along and support them!	<b>Fri 3rd Nov</b>
	<b>Movie Night: Elvis</b> Baz Luhrmann directs Austin Butler as Elvis and Tom Hanks as Colonel Tom Parker.	<b>Fri 17th Nov (new date)</b>
	<b>Pub Night</b>	<b>Fri 1st Dec</b>

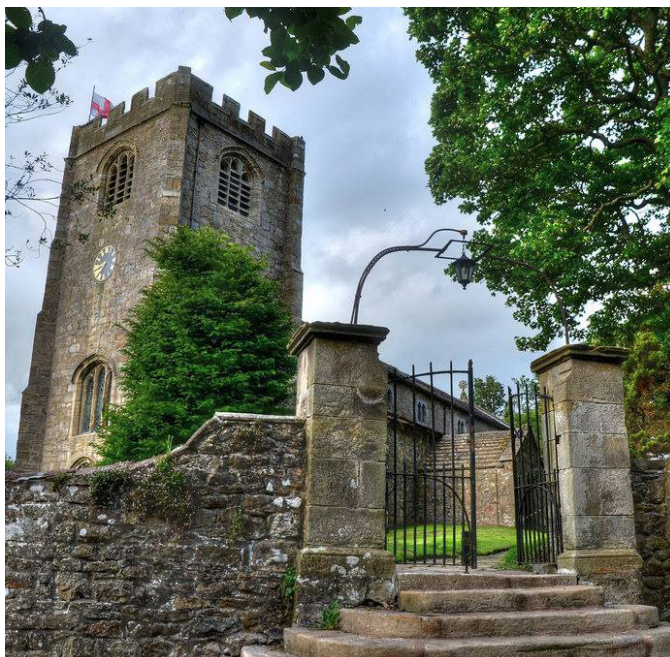

## ST. WILFRID'S CHURCH

You can now donate to the upkeep of our beautiful ancient church by contributing to our new online fundraiser. Scan the QR code to get started!

Your kind donations keep the building running and the church an active place of worship.

We deeply appreciate all the funds we receive. Thank you!



## NEWS FROM ST WILFRID'S CHURCH

We would like to give advanced notice of a couple of events happening at church so that you can keep the dates free...

### CHRISTMAS FAIR

This annual event will be held in Melling Institute on **Friday 24th November**, from **4-8pm**. There will be a range of high-quality craft stalls, grand raffle and refreshments will be served. Why not come along & browse the stalls, with a glass of mulled wine. We time the event in the early evening so that families can come along and have their tea. It is an ideal opportunity to pick up some early, unique Christmas gifts. It is one of our main fund-raising events & we hope that it will be widely supported in the community.

### COMMUNITY CONCERT

We are excited to host a Christmas concert for the community. This will be in addition to our regular Christmas programme of services and is intended to be a light hearted event for all of the family. It is to be held at **3pm on Sunday 10th December**. The Parish choir will be leading the event and light refreshments will be served. We do hope that the community will support this event and take the opportunity to come into church at the beginning of the festive season.

A full list of Christmas services will be published nearer to the time and details can be found on the church FaceBook page. *Cathy Brough*



**Busy Bodies Pre-School**  
c/o Melling St Wilfrid Church of  
England Primary School,  
Lodge Lane, Melling,  
LA6 2RE  
015242 21538 Ext 2  
*All 3 to 4 year olds can access  
15 hours per week of free early  
years entitlement.  
Some 2 year olds are also  
eligible if criteria met.*

**Session Times** - Monday, Tuesday and Thursday

- *Morning session: 9am - 12.30pm, £14 (includes lunch period)*
- *Afternoon session: 12.30pm - 3pm, £10*
- *Full day: £24 (A school lunch can be provided upon request for £1.10)*



In aid of St Wilfrid's Church, **Melling**



# **Christmas**

## **Gift & Craft Fair**

### **Melling Institute**

**Friday 24<sup>th</sup> November**  
**4pm ★ 8pm**



**Christmas Gifts**  
**Arts & Crafts**  
**Burgers**  
**Mulled Wine**  
**Cakes**

**... and those**  
**fabulous raffle prizes**

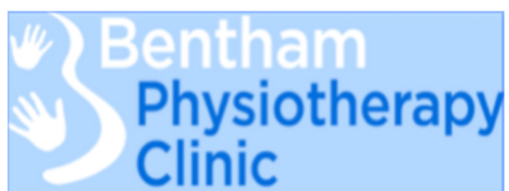

*For Professional, Effective,  
Chartered Physiotherapy,  
including sports injuries,  
backs, necks and  
acupuncture.*

AXA, AVIVA,  
BUPA authorised clinic.

**Phone 015242 62216**

Website: [www.benthamphysio.com](http://www.benthamphysio.com)

Email: [info@benthamphysio.com](mailto:info@benthamphysio.com)

**ANDREW WHITAKER**

*Gardener  
Painter/Decorator*

*Tel. (01524) 69806  
Mob. 07900 905 026*

[a Whitaker112@googlemail.com](mailto:a Whitaker112@googlemail.com)

## **Irene Taylor Hearing Centres**

Specialists in Hearing Aids  
and  
Hearing Protection  
Ear wax removal via  
micro-suction

Salt Pie Lane,  
Kirkby Lonsdale  
LA6 2BH

**015242 73589**

[www.prestonhearingcentre.co.uk](http://www.prestonhearingcentre.co.uk)

**Est. 1980**

## **LUNE VALLEY ACCOUNTING**

**35 years' experience.**

Based in the Lune Valley  
Bookkeeping and Accounts  
production for Sole Traders,  
Partnerships & Limited  
companies.

Personal and corporate tax  
returns Wages/PAYE/CIS

Company formation,  
and VAT registration

Contact:

**Peter Scott on 07341388109  
or [peter@lvaccounting.co.uk](mailto:peter@lvaccounting.co.uk)**





**1 Station Road  
HORNBY**

**T: 015242 22288**

**E: [info@hornbydaynursery.co.uk](mailto:info@hornbydaynursery.co.uk)**

**Care & Commitment for your Peace of Mind**

**Ofsted rated us Outstanding in all areas**

- Qualified staff who positively enjoy working with children
- Flexible opening hours to cater for most needs
- 30 hours free childcare for Pre-School children
- Dedicated Baby & Toddler facilities
- Home cooked meals with special diets catered for
- Secure outdoor play areas in rural environment
- Safe off street parking
- Holiday club available during all school holidays
- Childcare vouchers accepted

**Looking for childcare? Call Danielle Brown to discuss your individual requirements or to arrange a visit.**



**MELLING WITH WRAYTON  
COMMUNITY GROUP**

MELLING WITH WRAYTON



Keep in touch with the latest goings on by joining the new Melling with Wrayton Community Group on Facebook. All welcome!

**WILL HAMBLING**

**PAINTING & DECORATING**

**INTERIOR & EXTERIOR**

**[WILL.HAMBLING@SKY.COM](mailto:WILL.HAMBLING@SKY.COM)**

**07858  
572 336**



## CHRISTMAS WREATH TABLE CENTRE PIECE MAKING

Get into the Christmas spirit and join us for a relaxed afternoon with friends. Create your own individual wreath or table centre piece at Melling Village Hall.



**WEDNESDAY 6TH DECEMBER / 2PM - 4PM / COST: £15**

To include all equipment and foliage, mulled wine, tea/coffee, mince pies. Booking essential, as numbers are limited to 15: [juleswoody56@gmail.com](mailto:juleswoody56@gmail.com)

Please indicate if you want to make a wreath or a table centre piece.

**This is a not for profit event, last year we were able to donate £50 to church funds.**



### PARISH COUNCIL NEWS

The Parish Council were delighted to welcome two new councillors,

**Phillip Howson** and **Andrew Stevenson** at the meeting at the end of September.

The main issues discussed were the green spaces; footpaths and bridleways; jobs and priorities for 2024.

The next meeting will be held in December.





## COOKING CORNER ... CHRISTMAS CHUTNEY

(THINK AHEAD!)

### INGREDIENTS

- 900g cooking apples, peeled, cored, and cut into 2cm dice
- 300g chopped dates
- 300g dried apricots, cut in half
- 400g raisins
- 150g dried cranberries
- 50g preserved ginger in syrup, cut into ½ cm dice
- 2 medium onions, peeled and finely diced
- 750g Muscovado sugar
- 2 teaspoons of mustard seeds
- 2 teaspoons ground ginger
- 1 teaspoon salt
- 700ml cider vinegar



### METHOD

1) Place all ingredients into a large pan. Bring to a boil, reduce heat to a simmer and cook for 40-50 minutes until thick, stirring occasionally.

2) Remove from the heat and transfer into dry, clean, sterilised jars and seal. Store in a cool dry cupboard for at least a month and for up to a year.

### TIP

If you like your chutney with a little extra crunch, add some walnuts. Lightly toast 150g, roughly chop (not too small) and add to the pan with the other ingredients.





## MELLING ST WILFRID CE PRIMARY SCHOOL

'FOR THE LOVE OF LEARNING, FRIENDSHIP AND FAITH.'

We have had a great half term with a fantastic group of children.

The last morning of our half term consisted of a toast fest - thanks to Harry and Kendall who at the Great Yorkshire Show won a delivery of delicious Jacksons bread. All the children were invited into school for an early start of toast and fresh juice before school. It was lovely to see parents as well and a lot of toast was consumed.



Our KS2 class visited the Manchester Museum of Science and Industry which reinforced their learning in class about the digestive system and the human body. They also visited the experiment gallery where they found out about magnets and the textiles gallery which taught them about the weaving they had been studying in DT.

Back in school they completed their weaving projects in art and as part of

their DT lessons made cheesecakes with seasonal fruits.

Our KS1 have also been busy with some of our Y1 and 2 children forming a joint athletics team with friends from Tatham Fells School. The athletics rally was held at Carnforth High school and the children threw themselves into running, throwing and catching enjoying competing with all the other local schools.

We held a Festival of Light day and all the children from Tatham Fells school joined us on the day. We were lucky to be joined by Prags Birk from Cultural Educ-Asian, Sr Michaela from Hyning Monastery, Carnforth and our very own Rev Jane. The school was full of the joy of dancing, singing, craft and eating and we discovered that all the religions have lots of similarities. We learned Bollywood dances, had Henna mehndi, ate samosas and cake, made rosaries and Rangoli and Melling enjoyed showing their school to everyone. By the end of the day everyone was dancing.



*Fiona Ip, Headteacher*



# Charlotte Mason Pilates

Specialising in; sports specific Pilates,  
injury prevention and rehabilitation and  
pre and post natal fitness

Train 1 to 1 or in a small group sessions  
in the studio or at your home

Get in touch with Lottie to find out more:  
[charlottemasonpilates@outlook.com](mailto:charlottemasonpilates@outlook.com)  
07791704014

Qualifications: Level 3 Pilates, Level 3 Personal Training, Pre and  
Post Natal Exercise Programming, GP Exercise Referral – lower  
back pain and rehabilitation

## Lune Valley Physiotherapy

Grad Dip Phys MCSP HCPC

Wanting to regain ability after illness or surgery?

Stiff and sore after an accident, broken bone or new joint?

Have tightness after surgery, accidents or radiotherapy?

Diagnosed with a life limiting or degenerative condition?

**07934 785 797 leahthephysio@gmail.com**

**[www.leahthephysio.co.uk](http://www.leahthephysio.co.uk)**

Specialist experience with scarring after surgery,  
accidents and radiotherapy.

## Lowfold Landscapes

Garden Maintenance & Design  
Planting Schemes, Turfing  
Decking, Paving, Patios  
Topsoil & Stone  
Grass Cutting  
Tree Surgery

Call Philip Howson

07816 813 848

Lune View Garage Ltd.



Vehicle Servicing,  
Diagnostics,  
MOT Testing  
Exhausts, Clutches,  
Timing Belts, Welding  
Tyres,  
Wheel Balancing &  
Tracking  
Air Conditioning Servicing  
and Re-Charge  
*Full Valeting Service Available*

*Melling, Carnforth, LA6 2RB  
Tel. 015242 21457  
email: [dsglover89@btconnect.com](mailto:dsglover89@btconnect.com)*



**HONDA**

**Graham Fawcett Plant Limited**

Unit 3, Bentham Industrial Estate,  
Bentham, Lancaster, LA2 7NB **015242 62888**



### **GARDEN MACHINERY SERVICING & SALES**

We can offer **\*FREE\*** collection and delivery of garden machinery/ servicing for Melling residents.

Tractor Mowers • Self Propelled & Push Mowers  
Chainsaws • Chains, Bars and Accessories • Chain/ Blade Sharpening  
Hedge Trimmers • Strimmers • Oil • Blowers



**STIHL CHAINSAWS IN STOCK.**  
PETROL ENGINES.

RANGE OF MOWERS IN STOCK – **HONDA/ BRIGGS & STRATTON**  
**PART EX WELCOME.** MOWERS TO SUIT ALL BUDGETS



**ST MARY'S PARISH, HORNBY, with  
 OUR LADY'S, CATON and ST JOSEPH'S, KIRKBY LONSDALE**  
 Parish Priest: Fr Michael Docherty  
 Tel: 01524 21246

For times of services, newsletters & general information during the pandemic  
 please go to our website:

[www.lunevalleycatholics.org.uk](http://www.lunevalleycatholics.org.uk)



CATHOLIC CHURCHES IN THE LUNE VALLEY  
*Hornby, Caton and Kirkby Lonsdale*

**Sam Watson**  
 Meadowlands, Main Street,  
 Arkholme,  
 Carnforth  
 01524237728  
 07789 901329  
[www.wood4thetrees.com](http://www.wood4thetrees.com)  
[wood4thetrees@outlook.com](mailto:wood4thetrees@outlook.com)  
 Tree Care and Forestry,  
 Pruning, Thinning and Reductions  
 Hedging Work

<b>BRAKEBURN</b>	fransa
	<i>lily &amp; me</i> 
	
<b>ROBELL</b>	SEASALT CORNWALL
<b>Tamaris</b>	thought
	<b>White STUFF</b>

---

	<b>Market Square    Kirkby Lonsdale    015242 71390</b>
--	---

## News From The Neighbours



### LUNE VALLEY SWIMMING POOL - HORNBY

In October the Hornby Pool celebrated just 5 years since it reopened as a community pool.

Thanks to all the volunteers, sponsors, members, donors, staff and users who made it all possible.

We celebrated with a great weekend of activities and sincerely thank you all for your support over the past quite challenging years

We are very pleased to acknowledge receipt of £17k of support funding from the **Swimming Pool Sustainability Fund**.

This grant will be used to help meet the increased costs of utility and chemical charges.

During November we are also due to receive further support from the **Co-op Local Community Fund** for which we are most grateful.

As we move into December we will be promoting our usual Christmas Raffle with great prizes and a super hamper. Raffle tickets are available from Hornby swimming pool reception.

Over Christmas there will be family sessions, lane swims and the only days we will not be open will be the 24th, 25th 26th of December and 1st of January.

Always best to check on our Facebook page for all details.

For all Hornby Pool general enquiries please contact Georgia or Scott on 01524805666.

Please see contact details below:

Website: [www.lunevalleypool.com](http://www.lunevalleypool.com)  
Facebook: lune valley swimming pool  
Email: [poolmanager@lunevalleypool.com](mailto:poolmanager@lunevalleypool.com)  
Direct line pool tel: (01524) 805666  
Lune Valley Community Society Ltd,  
Charity No. 1176086





## HORNBY DISTRICT RAMBLERS 2023 PROGRAMME

Meet at Hornby Car Park to leave at 9-30 am prompt - Or at parking area for start of the walk

DATES	DISTANCE	LEADER(S)	AREA
NOVEMBER 11th	WALK-AGM and Lunch	COMMITTEE	To be decided
DECEMBER 9th	4-6 miles		To be decided

A contribution for 2023 towards fuel costs, if sharing £3 per person for the shorter distance or £4 for a longer distance. Phone Jenny Herd for details of walks: 015242 21690



**BLUE MOOSE**  
DANCE COMPANY

# ANNUAL SHOWCASE

**DATE: SATURDAY 25TH NOVEMBER**  
**TIME: 7PM**  
**VENUE: BENTHAM TOWN HALL**

**TICKETS: £8 ADULTS, £5 CONCESSIONS**  
**TICKETS ON SALE VIA OUR WEBSITE**  
**FROM 1ST NOVEMBER**





# News From The Neighbours

## LUNESDALE PROBUS CLUB - HORNBY

### NOVEMBER MEETINGS

Our first guest speaker on **Monday 6th November** will be Martin Cooper and his subject will be - **Canals**. A look at our industrial past and use in the leisure industry today



And on **Monday 20th November** we welcome Christine Workman to tell us about **The Felt Hat Makers** of the Lune valley. Our local village of Wray was one such village. The use of Mercury in felt manufacture had significant impacts upon the workforce.

Lunesdale Probus Club meetings are held on the first and **third Monday** of each month.

Guests, friends and visitors are always welcome to join us at the Hornby Village Institute at **10.30am** for coffee and chat before each meeting.

No obligation to join - just come along and enjoy a nice social break from routine.

For further details or any information on this or other Lunesdale Probus Club matters please contact - **Roger Carter: 015242 22283**





## TATHAM HISTORY SOCIETY

### LECTURE PROGRAMME, WINTER 2023

**Saturday 11 Nov, 7.30pm, St James the Less church, Lower Tatham.**

Chris Workman: 'Wray's felt hat industry, c1750-1900'.

**Saturday 25 Nov, 7.30pm,**

**The Old School, Lowgill**

Melinda Elder: 'Anyone for port? Local connections with the Portuguese wine trade and siege of Oporto'.



**Saturday 9 Dec, 7.30pm,**

**The Old School, Lowgill**

John Wilson and Mike Winstanley: 'Crime and policing in 19th century Wray and Tatham: the day book of Sergeant Bull', preceded by short AGM.

[www.tathamhistory.org.uk](http://www.tathamhistory.org.uk)

---

## HORNBY PENSIONERS



### EVENTS DURING NOVEMBER

Dominoes Evenings will be held on alternate Saturdays on the ground floor of The Institute, beginning at 7pm. Those evenings being on **November 4th and 18th.**

No previous experience of the game is needed, and everyone is welcome.

### HORNBY PENSIONERS POTATO PIE LUNCH

**Tuesday 14th November**

This event is not to be missed, it is a warming dish, ideal for the onset of winter, followed by a delicious dessert.



The cost will be £9 per person, and must be booked in advance.

Payment can be made to Kath Helme at the Institute on Tuesdays at 10am until 11am and Wednesdays from 10am until 12 noon.





# CORNVALE

BUTCHERS & FINE FOODS



YOUR LOCAL BUTCHER DELIVERING STRAIGHT  
TO YOUR DOOR

- Lune Valley Lamb
- Locally Sourced Beef
- Saddleback Pork
- English Poultry
- Award Winning Sausages & Burgers
- Meat Packs, BBQ & Bulk Buy Deals.....
- Wild Venison & Game, Local Jams & Chutney
- Free Range Milk, Fresh Fruit & Vegetables



[Cornvalefoods.co.uk](http://Cornvalefoods.co.uk)

Order Online & Pick Either  
1. Delivery on Your Chosen Day.  
2. Collection from the Unit.

Station Yard,  
Melling  
LA6 2QY

Prefer to discuss your requirements then give  
us a call or pop in for a chat !!

015242 22420